

Meeting Room Capacities

Function Room	Alberta Ballroom	Alberta A&B or B&C	Alberta A	Alberta B	Alberta C	Drumheller Room	Kananaskis Training Room	Banff or Jasper Boardroom
Dimensions	63'x42'	42'x42'	21'x42'	21'x42'	21'x42'	39'x30'	39'x20'	12'x23'
Square Footage	2646	1764	882	882	882	1170	780	276
U Shape	60	44	34	34	34	32	-----	-----
Hollow Square	72	56	38	38	38	36	-----	-----
Theatre	240	150	80	80	80	78	-----	-----
Classroom*	132	80	40	40	40	56	42	-----
Boardroom	56	40	32	32	32	32	-----	10
Reception	200	60	60	60	60	60	-----	-----
Banquet 8's	144	96	48	48	48	64	-----	-----
Banquet 10's	180	120	60	60	60	80	-----	-----
Classroom Rounds of 6	144	96	48	48	48	60	-----	-----

****Capacities may increase or decrease depending on additional audio visual or any additional equipment/tables added****

Alberta Ballroom – Is a grand and elegant environment for your next event. This versatile, pillar less space divides into two or three smaller sections to accommodate fewer guests as required.

Drumheller Room - Allow us to draw back the curtains to permit natural lighting to flow into this open space. A view of our leisure pool area can be enjoyed. This space is great for intimate gatherings or a professional environment.

Kananaskis Training Room - This dynamic all inclusive meeting space offers a unique learning environment. Each guest will enjoy an unobstructed view of the presentation while sitting at a custom designed tiered classroom setup with comfortable leather ergonomic chair. We have taken care of the professional environment so that you can focus on delivering your message.

Banff and Jasper Boardrooms – These new boardrooms have a table for up to 10 people with leather ergonomic chairs, full internet capabilities and a wall mounted 6-foot screen. Room can accommodate up to 12 people if no screen is being used.

Foyer

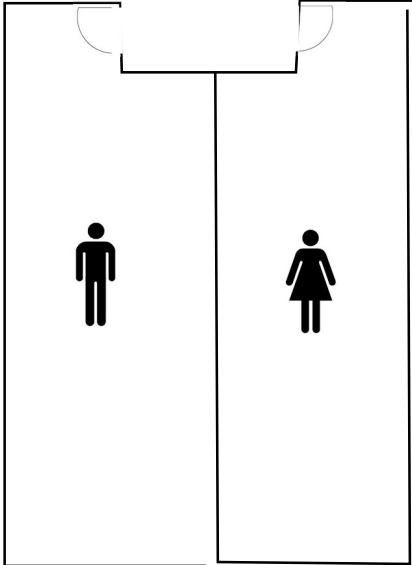

Alberta A
882 sq. ft.
21' x 42'

Alberta B
882 sq. ft.
21' x 42'

Alberta C
882 sq. ft.
21' x 42'

**Full
Alberta Ballroom**
882 sq. ft.
63' x 42'

Server Entrance

Server Entrance

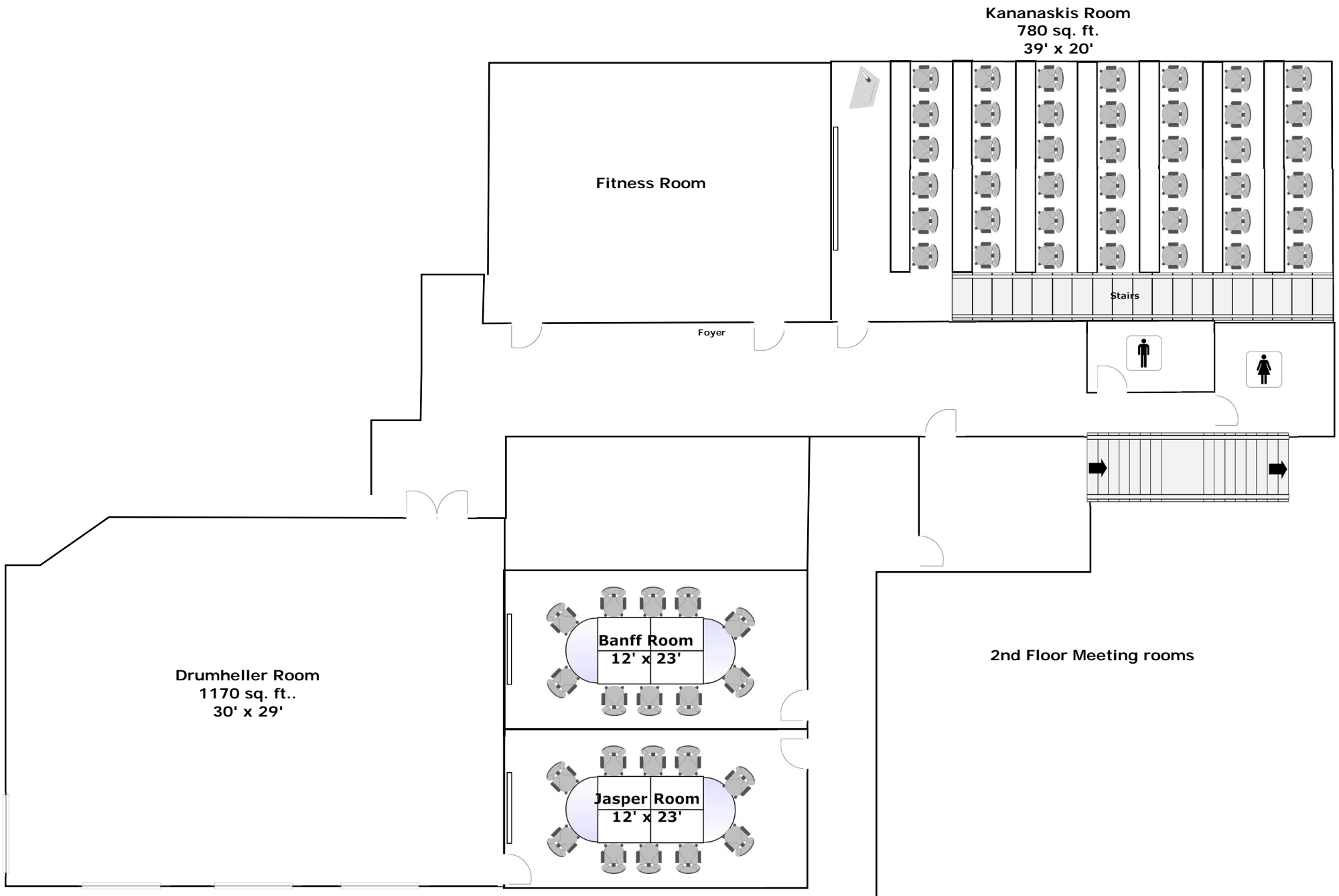

Kananaskis Room
780 sq. ft.
39' x 20'

Fitness Room

Foyer

Stairs

Drumheller Room
1170 sq. ft..
30' x 29'

Banff Room
12' x 23'

Jasper Room
12' x 23'

2nd Floor Meeting rooms

Pool